



15 Frost Lane

\$ 500,000

Property Features

Year Built: 2015
Type: Captain Curtis
Style: Single
Sq Footage: 1,866

6 **2** **2**

Rooms Bedrooms Baths

Flooring: Radiant heat vinyl plank, tile, carpet
Heat: Radiant heat floors, Mitsubishi heat pump(s), gas fireplace
AC: Yes
Vehicle Storage: Heated 1 car garage with a spacious, finished room above
Basement: 4 ft. crawlspace
Additional Features: Exceptional landscaping, 20+ ft. cathedral ceiling, 4-season sunroom, Corian countertops, 14 KW generator, located in the newly completed neighborhood of Town Hall Village



Financial Information

Monthly Contribution: \$1,874.13

Taxes: A portion included in monthly fee

Exemption: Homestead

Services & Amenities: Housekeeping, exterior home maintenance, grounds keeping and snow removal, water/sewer, 24 hour emergency response, fitness center and saltwater pool, restaurant style dining, library, transportation, outings and events, trash and recycling services, pet friendly community.



THE HIGHLANDS
 A GRACE MGMT COMMUNITY



30 Governors Way, Topsham, ME
(207)725-2650 | highlandsrc.com

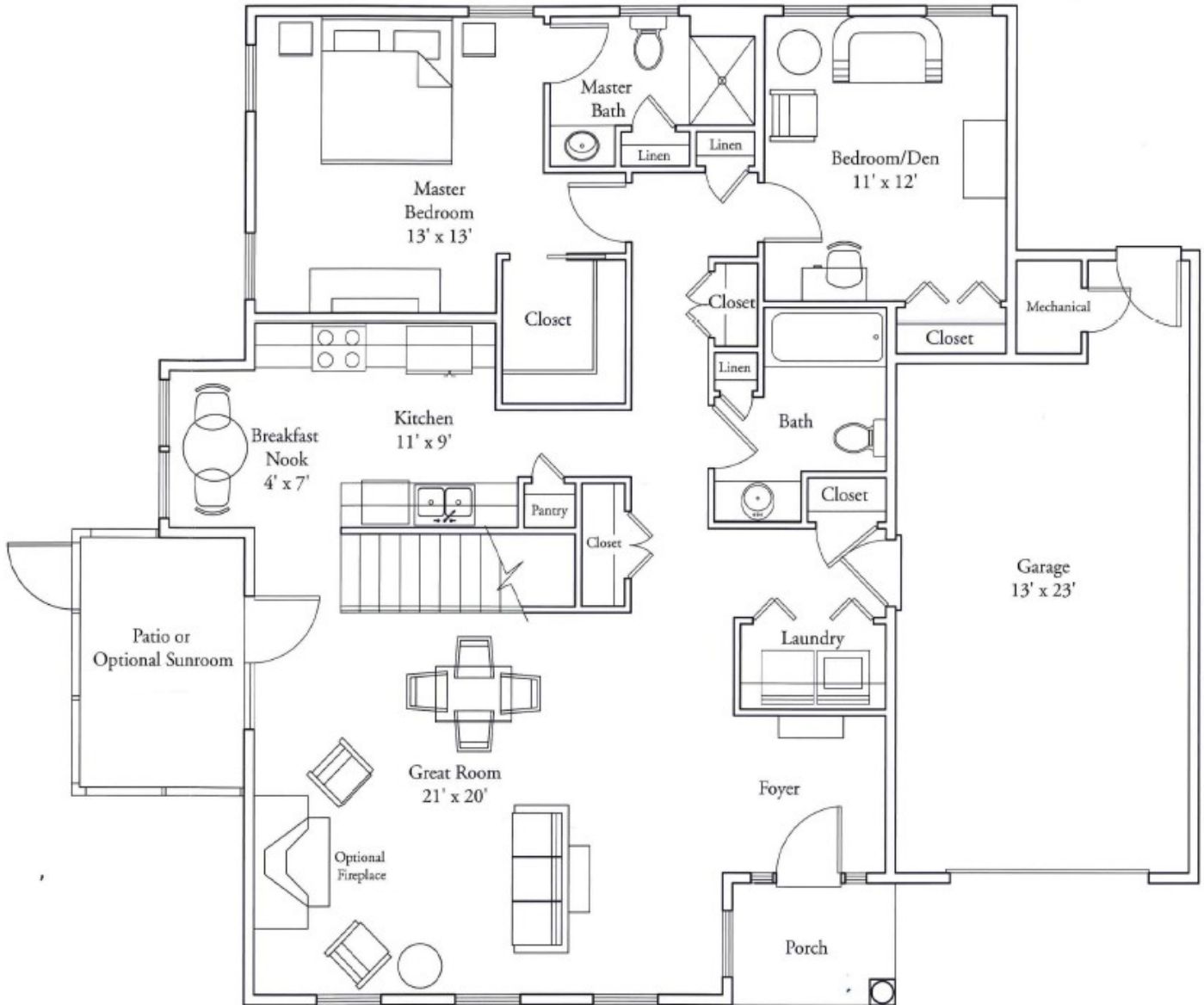

***Actual floor plan, dimensions and custom features may vary.**