



Benjamin Porter House # 2

\$ 270,000

Property Features

Year Built: Historic Home
Type: Apartment
Style: The Porter
Sq Footage: 1,160

3

1

1.5

Rooms Bedrooms Baths

Flooring: Original wide pine

Heat: Baseboard,

AC: Yes

Vehicle Storage: Yes, detached

Basement: No

Additional Features:

Extensive period details such as crown molding, plantation shutters, and original wood-work. 11' ceilings.

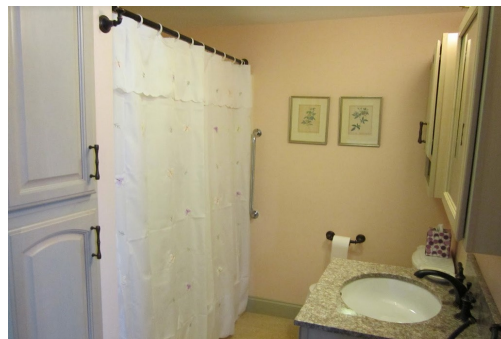

Financial Information

Monthly Contribution: \$1, 632.10 **Second Person Fee:** None
Taxes: A portion included in monthly fee **Exemption:** Homestead
Heat, air conditioning, and electricity included.

Services & Amenities: Housekeeping. exterior home maintenance. grounds keeping and snow removal, town water/sewer, 24 hour emergency response, fitness center and saltwater pool, restaurant-style dining, library, transportation, outings and events. Trash and recycling services. Pet friendly community. Access to Benjamin Porter Community Room.



THE HIGHLANDS
 A GRACE MGMT COMMUNITY



30 Governors Way, Topsham, ME
(207)725-2650 | highlandsrc.com

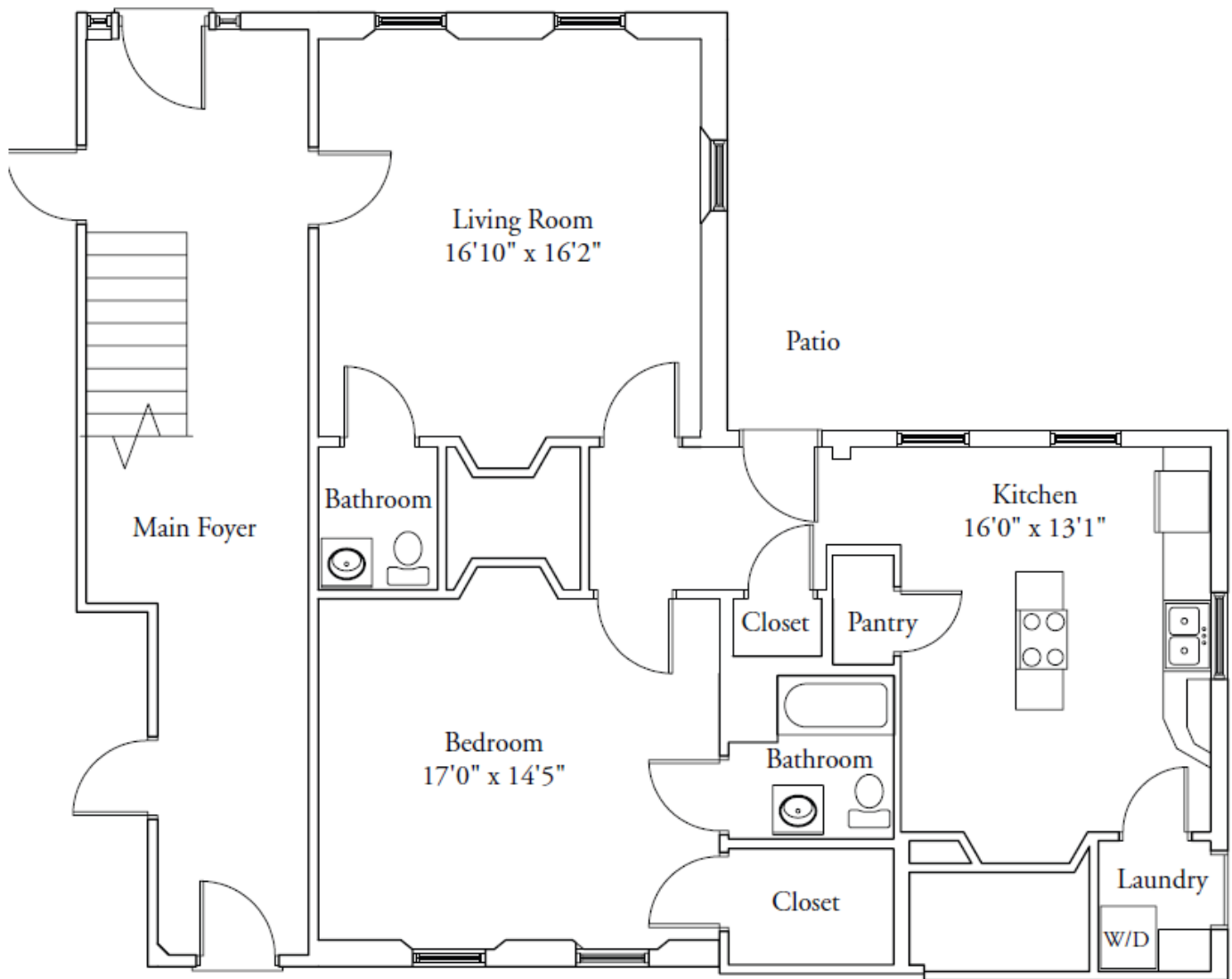

***Actual floor plan, dimensions and custom features may vary.**